

ALTO SAX - 1

MISTY

arr. by FRANK COMF

CLARINET

(LEAD Solo)

MED. BALLAD

A

f

B

f

C

D

f

mf

E (TO ALTO SAX)

mf

F

G

(TO CLARINET)

7

CLAR. LEAD

H

Solo

ALTO SAX -2

MISTY

arr. by FRANK COMO

Soli **A** **MED. BALLAD**

- Staff 6:** Continues the melodic line, marked *mf* (mezzo-forte).

At the bottom of the page, there are three empty staves and a right-pointing arrow.

F

G

H

TENOR SAX - 3

MISTY

arr. by FRANK COMU

(MED. BALLAD)

A *Solo* *f*

B *f* *Solo* (BRIDGE)

C *bbm7* *Eb9* *bbm7* *Eb7₉* *Abm9* *Ab7(b9)* *Ab6*

Am¹¹ *D9* *Am9* *D7(#9)* *Fm¹¹ (FILL IN)* *bb9*

D *Solo* *Solo* *f*

mf

E *8*

F

SOLO (BRIDGE)

G

Solo

H

TENOR SAX-4

MISTY

arr. by FRANK COMO

175

(MED. BALLAD)

Soli **A**

B 6

C 7

D 2

E 8

F

G

H

BARITONE SAX-5

MISTY

rr. by FRANK COMO

MED. BALLAD

Soli **A**

B 6

C 7

D 2

E 8

F

G

H

Empty musical staff.

Empty musical staff.

Empty musical staff.

Empty musical staff.

TRUMPET-1

MISTY

arr. by FRANK COMO

(MED. BALLAD)

A

B

C (IN HAT)

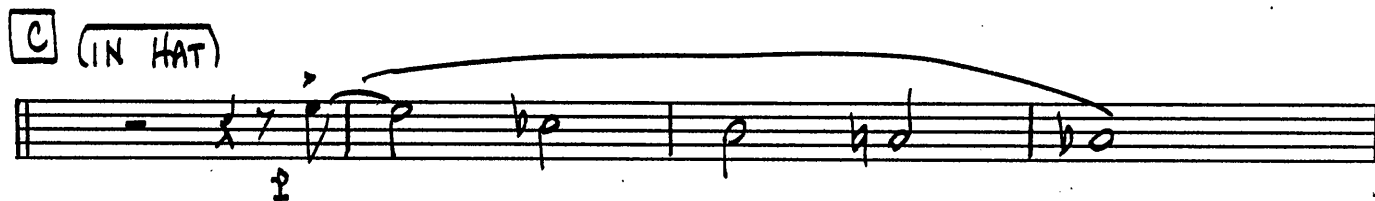

D

E (IN HAT)

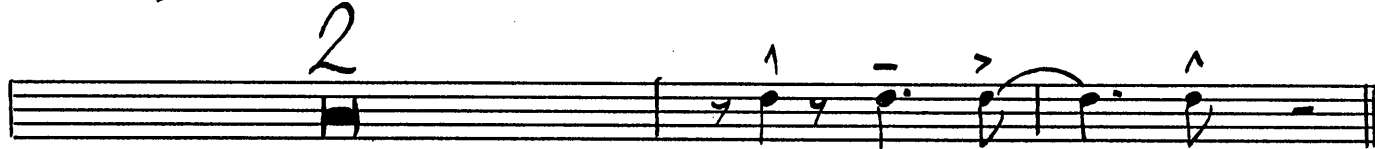
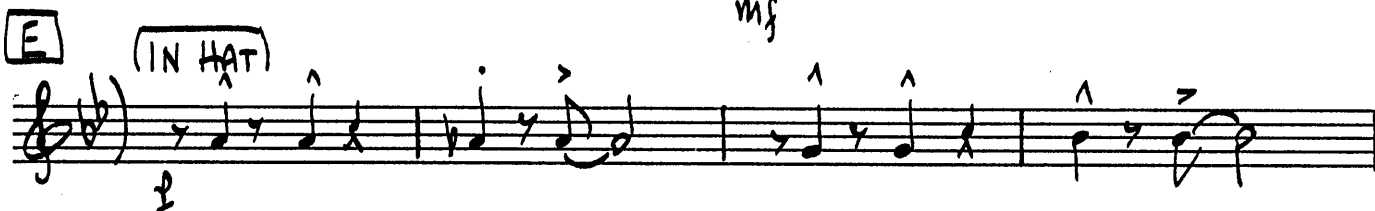

F

8

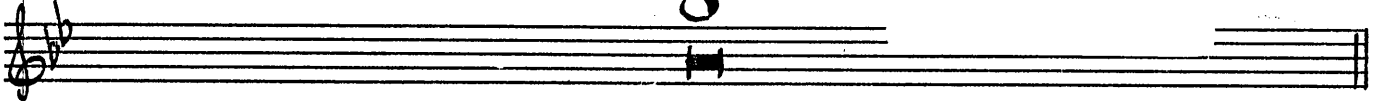

G (IN HAT)

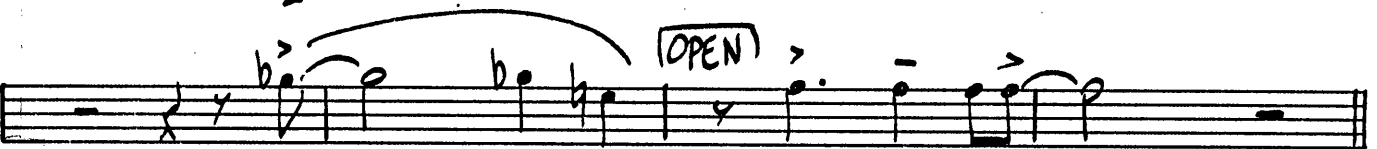

H

6

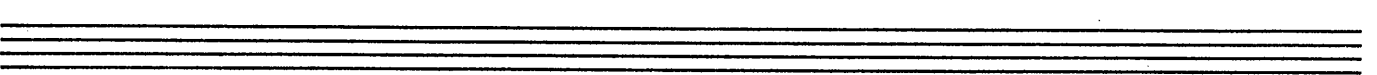
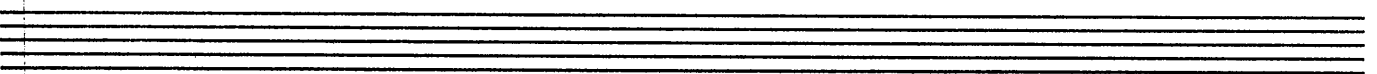
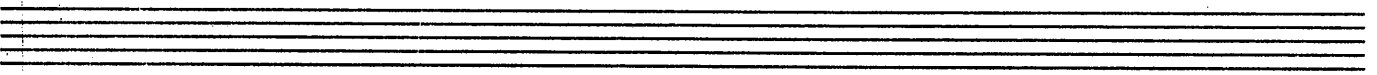
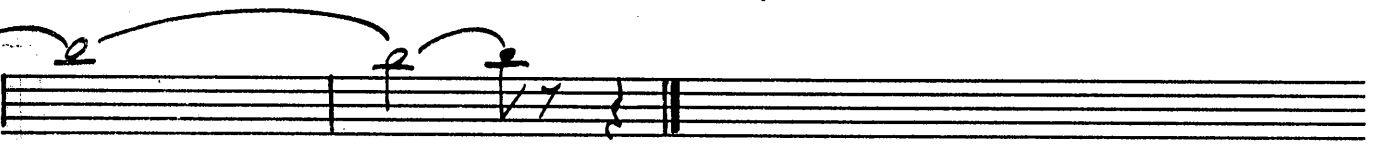

TRUMPET-2

MISTY

arr. by FRANK COMO

(MED. BALLAD)

A

8

B HARMON MUTE - AD. LIB. UNDER TRON'S.

EbMA7 Bbm7 Eb13 Ab6 Abm9 Db13

Eb6 Cm7 Fm7 Bb7 Eb6 OPEN

C (IN HAT)

D

3 SOLO

E

BbmA7 Fm7 Bb13 Eb6 Ebm7 Ab13

Four empty musical staves at the bottom of the page.

TRUMPET-3

MISTY

arr. by FRANK COMO

(MED. BALLAD)

A

B

C (IN HAT)

D

E (IN HAT)

F

G (IN HAT)

H

Empty musical staff.

Empty musical staff.

Empty musical staff.

Empty musical staff.

Empty musical staff.

TRUMPET-4

MISTY

arr. by FRANK COMO

(MED. BALLAD)

A

B

C (IN HAT)

(OPEN)

D

E (IN HAT)

2

F

8

G (IN HAT)

H

6

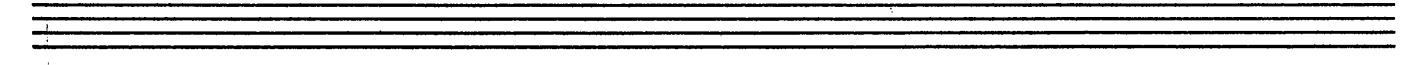
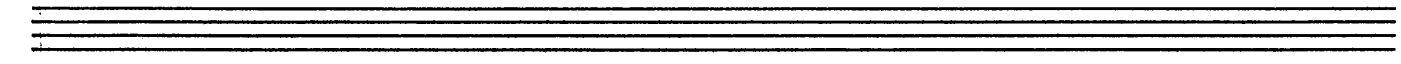
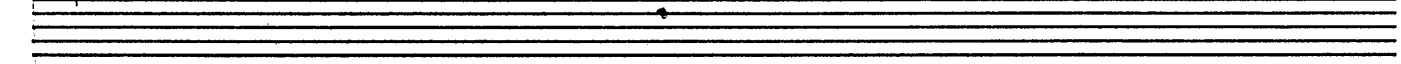
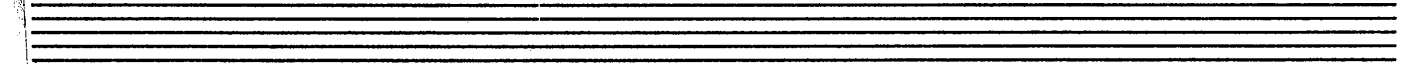
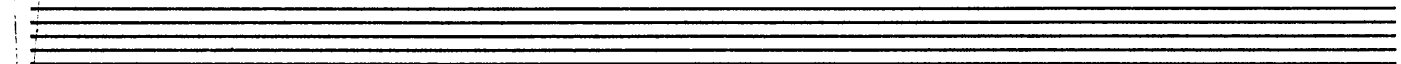
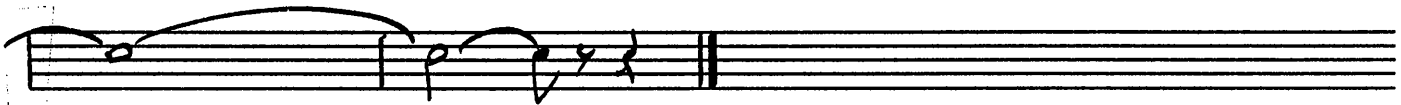

TROMBONE-1

MISTY

arr. by FRANK COMO

(MED. BALLAD)

A LEAD SOLI

B *p.* *mf*

C (IN HAT)

(OPEN)

D *p.* *f*

E (IN HAT) *mf*

2

F

8

G (IN HAT)

H

6

TROMBONE-2

MISTY

arr. by FRANK COMO

(MED. BALLAD)

A 4 7 *Soli*

B

C (IN HAT)

D (OPEN) *f*

E (IN HAT) *mf*

2

F

8

G (IN HAT)

(OPEN)

H

6

TROMBONE-3

MISTY

arr. by FRANK COMO

(MED. BALLAD)

A

7 SOLO

B

3 3

3 3

C (IN HAT)

3 3

3 3

D

3 3

3 3

E (IN HAT)

3 3

2

F

8

G (IN HAT)

(OPEN)

H

6

f

TROMBONE-4

MISTY

arr. by FRANK COMO

(MED. BALLAD)

A 7 Soli

B

C (IN HAT)

(OPEN) f

D

E (IN HAT)

2

F

8

G (IN HAT)

(OPEN)

f

H

6

f

Four empty musical staves.

PIANO

MISTY

arr. by FRANK COMO

(MED. BALLAD)

A

DbMA7 Abm7 Db13 Gb6 Gbm9 Cb13

Db6 Bbm7 Ebm7 Ab7 F7 Bb9 Ebm7 Ab7

B

DbMA7 Abm7 Db13 Gb6 Gbm9 Cb13

Db6 Bbm7 Ebm7 Ab7 Db6 Gbm9 Cb13 Db6

C

Abm7 Db9 Abm7 Db⁹_{ts} GbMA⁹ Gb⁷(b9) Gb6

Gm¹¹ C7 Gm⁹ C13 Ebm¹¹ Ab13 DbMA7

D

DbMA7 Abm7 Db13 Gb6 Gbm9 Cb13

Db6 Bbm7 Ebm7 Ab7 Db6 B13 bb13 Eb13

E

AbMA7 Ebm7 Ab13 Db6 Dbm7 Gb13

Ab6 Fm7 Bbm7 Eb7 C9 F9 Bbm7 Eb13

F

AbMA7 Ebm7 Ab13 Db6 Dbm7 Gb13

Ab6 Fm7 Bbm7 Eb7 Ab6 Dbm9 Gb13 Ab6

G

Ebm7 Ab9 Ebm7 Ab7(b9) DbMA9 Db7(b9) Db6

Dm'' G7 Dm'' G13 Bbm'' A9(#11) Ab9 Ab13

H

DbMA7 Abm7 Db13 Gb6 Gbm9 Cb13

Db6 Bbm7 Ebm7 Ab7 Bbm7 A9 Ebm7/Ab Ab13 D9(#11) Db6

Db6

BASS

MISTY

arr. by FRANK COMO

(MED. BALLAD)

A D♭MA7 A♭mi7 D♭13 G♭6 G♭mi9 C♭13

D♭6 B♭mi7 E♭mi7 A♭7 F7 B♭7 E♭mi7 A♭7

B D♭MA7 A♭mi7 D♭13 G♭6 Gmi9 C♭13

D♭6 B♭mi7 E♭mi7 A♭7 D♭6 Gmi9 C♭13 D♭6

C A♭mi7 D♭9 A♭mi7 D♭9 G♭MA7 G♭(♭9) G♭6

Gmi9 C7 Gmi9 C13 E♭mi11 A♭13 D♭ma

D D♭MA7 A♭mi7 D♭13 G♭6 G♭mi9 C♭13

D♭6 B♭mi7 E♭mi7 A♭7 D♭6 B13 B♭13 E♭13

BASS

-2-

MISTY

E A♭MAJ.7 Ebmi7 Ab13 Db6 Dbmi7 G♭13

A♭6 Fmi7 B♭mi7 Eb7 C9 F9 B♭mi7 Eb13

F A♭MAJ.7 Ebmi7 Ab13 Db6 Dbmi7 G♭13

A♭6 Fmi7 B♭mi7 Eb7 Ab6 Dbmi7 G♭13 Ab6

G Ebmi7 Ab9 Ebmi7 Ab7(9) Dbmi7 Db7(9) Db6

Dmi11 G7 Dmi11 G13 B♭mi11 A9(E11) Ab9 > Ab13

H DbMAJ.7 Abmi7 Db13 Gb6 Gbmi9 C♭13

Db6 B♭mi7 Ebmi7 Ab7 B♭mi7 A9 Ebmi7 / Ab > Ab13 D♯11 Db6%

Db6

DRUMS

MISTY

arr. by FRANK COMO

(MED. BALLAD)

A ^{5x's}

B ^{TBNS}

C (TENOR SOLO)

D

E (TRP. Solo)

F (TRP.)

G (TENOR Solo)

H Sx's

GUITAR

MISTY

arr. by FRANK COMO

(MED. BALLAD)

A DbMA7 Abm7 Db13 Gb6 Gbm9 Cb13

Db6 Bbm7 Ebm7 Ab7 F7 Bb9 Ebm7 Ab7

B DbMA7 Abm7 Db13 Gb6 Gbm9 Cb13

Db6 Bbm7 Ebm7 Ab7 Db6 Gbm9 Cb13 Db6

C Abm7 Db9 Abm7 Db9+5 GbMA9 Gb7(b9) Gb6

Gm'' C7 Gm9 C13 Ebm'' Ab13 DbMA7

D DbMA7 Abm7 Db13 Gb6 Gbm9 Cb13

Db6 Bbm7 Ebm7 Ab7 Db6 B13 Bb13 Eb13

E

AbMA7 Ebm7 Ab13 Db6 Dbm7 Gb13

Ab6 Fm7 Bbm7 Eb7 C9 F9 Bbm7 Eb13

F

AbMA7 Ebm7 Ab13 Db6 Dbm7 Gb13

Ab6 Fm7 Bbm7 Eb7 Ab6 Dbm9 Gb13 Ab6

G

Ebm7 Ab9 Ebm7 Ab7(b9) DbMA9 Db7(b9) Db6

Dm'' G7 Dm'' G13 Bbm'' A9(#11) Ab9 Ab13

H

DbMA7 Abm7 Db13 Gb6 Gbm9 Cb13

Db6 Bbm7 Ebm7 Ab7 Bbm7 A9 Ebm7/Ab Ab13 D9(#11) Db6

Db6